

FORTA PRO

W E B U I L D M O D U L A R



MODULAR RESPIRATORY ICU CLINIC

April 2020



- ❏ Forta PRO offers prefabricated volumetric modular solutions for:
 - ❏ Hospitals and clinics
 - ❏ Apartments
 - ❏ Student and Workers dormitories
 - ❏ Hotels and more...
- ❏ Authorized supplier to Danish hospitals
- ❏ Experienced in medical design
- ❏ Implemented projects in Denmark, Sweden, Iceland, UK, USA, Norway, Latvia
- ❏ 120 000 m2 per annum capacity
- ❏ Worldwide shipping



MODULAR RESPIRATORY ICU CLINIC

MANUFACTURER Forta Prefab SIA, company No 40103727283

CERTIFICATES

Quality Management, Environmental Management, Occupational Health and Safety Management Systems of Forta Prefab Ltd. are ISO 14000, ISO 50001, ISO 45001 and ISO 9001 certified: <http://www.fortapro.com/certificates/>

DISCLAIMER

- The illustrations in this document are all subject to changes and amendments.
- If the build-up and dimensions should be amended during the design detailing phase, any such amendments may impact the price.
- All dimensions are in millimetres
- This drawing is a copyright and property of Forta PRO and is not to be produced, copied, handed over to third party or used for any other purpose other than for which it is intended.
- All dimensions shall be verified on site prior to start of work. Any discrepancy shall be brought to the notice of Forta PRO.
- The construction manager/ contractor must check all dimensions and details and be responsible for the same.
- Dimensions are to be read and not to be scaled.
- This drawing is to be read in conjunction with all relevant architectural, structural, MEP drawings, specialist drawings along with their specifications.
- Any discrepancy shall be brought to the notice of the consultants within 7 working days of receipt of this drawing,
- but always prior to procurement/ execution of works.
- Drawing approval is for the conformity with outline design intent only and does not relieve the project managers/ contractors/ sub contractors from full responsibility for the accuracy, integration and fitness for purpose of design.
- Project managers to revert back within 7 working days of receipt, of this drawing on co-ordination and buildability issues. If otherwise, it would be deemed that they have understood and accepted the drawings/ design and own full responsibility for the works carried out accordingly.
- Optional items are not included in the price.



FREE STANDING MODULAR FAST DEPLOYMENT 20-BED RESPIRATORY ICU BLOCK WITH TECHNICAL FACILITIES

This 20-bed clinical department block is supposed to be placed on site-build or prefabricated foundations (not included in the modular program) and connected to hospital systems (ventilation, heating, medical gas, electrical, HIS etc.).

All mechanical, electrical, plumbing, heating, ventilation, air conditioning, medical gas system distribution components up to terminal units are factory installed in the module. Fixed medical equipment can be included and factory installed (not included in the given modular program). The module is ready for plug-and-play functionality.

- All proposed details are indicative only !
- All the details need to be addressed during the design phase !
- All sizes adjustable/alterable for modular design, construction and transportation !
- All potential risks and procedures to eliminate them should be evaluated during design phase !
- During the project, all standards and their application must be evaluated !
- It is possible to reduce module types by making all floor heights identical !
- Architectural, engineering and other specifications/details will be developed during the design phase
- Shafts and utility points should be considered during the design phase
- Structural solutions will be developed during the design phase
- Facade structure and finishing is excluded
- Areas other than marked as MODULAR are not included, if not specified otherwise
- All specifications and documents shall be made available to producer in plain English
- Explicit information on accessibility- or any other specific requirements should be provided to FORTA PRO in the initial design stage. Such as, but not limited to room sizes, special accessibility equipment installation, floor slopes, lighting, door opening sizes
- Gross modular area is defined excluding facade layers (assumed 110mm in thickness)

FIRE: EI 60

Gross Modular Area (GMA) closed type ICU		
Name	Number	Area
ICU 01.3	01.3-001	49.91 m²
ICU 01.3	01.3-002	49.91 m²
ICU 01.3	01.3-003	49.91 m²
ICU 01.3	01.3-004	49.91 m²
ICU 01.3	01.3-005	49.91 m²
ICU 01.3	01.3-006	49.91 m²
ICU 01.3	01.3-007	49.91 m²
ICU 01.3	01.3-008	49.91 m²
ICU 02.3	02.3-001	60.22 m²
ICU 02.4	02.4-001	63.43 m²
ICU 03.1	03.1-001	52.57 m²
11		575.46 m²

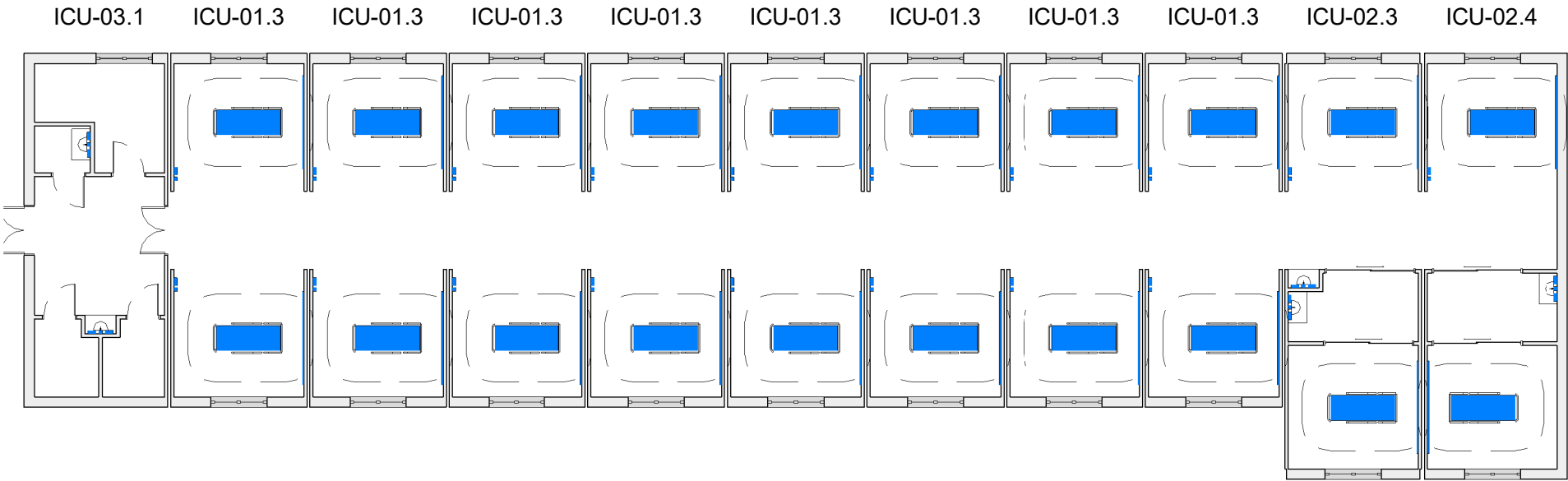

PROJECT NAME: RICU		PROJECT N°: 20EU-M004
SHEET NAME: ICU department plan		REVISION: X
DRAWING ID: A100 / X		SCALE: 1 : 200 @A3
PROJ. MAN.	Ethan Chetrit	STAGE:
APPROVED BY	Kristaps Miķelsons	Estimation
ARCHITECT	Mārcis Rancāns	
DRAWN BY	Mārcis Rancāns	
REVIEW DATE	31/03/2020 08:57:20	
PROJECT ISSUED	Issue Date	

FORTA PRO
WE BUILD MODULAR
SIA Forta Pro, Rīga, Emīļa Melngaiļa iela 1A, LV-1010

The Copyright in this drawing is vested in "Forta Pro" and no license or assignment of any kind has been, or is granted to any third party whether by provision of copies or originals, or otherwise agreed in writing. Electronic Data / drawings are issued as "read only" and should not be interrogated for measurement.

1) All dimensions are in millimeters. 2) This drawing is a copyright and property of Forta PRO and is not to be produced, copied, handed over to third party or used for any other purpose other than for which it is intended. 3) All dimensions shall be verified on site prior to start of work. Any discrepancy shall be brought to the notice of Forta PRO. 4) The construction manager/ contractor must check all dimensions and details and be responsible for the same. 5) Dimensions are to be read and not to be scaled. 6) This drawing is to be read in conjunction with all relevant architectural, structural, MEP drawings, specialist drawings along with their specifications. 7) Any discrepancy shall be brought to the notice of the consultants within 7 working days of receipt of this drawing, but always prior to procurement/ execution of works. 8) Drawing approval is for the conformity with outline design intent only and does not relieve the project managers/ contractors/ sub contractors from full responsibility for the accuracy, integration and fitness for purpose of design. 9) Project managers to revert back within 7 working days of receipt, of this drawing on co-ordination and buildability issues. If otherwise, it would be deemed that they have understood and accepted the drawings/ design and own full responsibility for the works carried out accordingly.

X	2020.03.23	first draft	M. Rancāns
Revision	Date	Description	Issued by

Electrical and Medical gas supply panel:

O ₂	3x - ventilator, flowmeter pipeline, anesthetic machine; 10L/min/bed
Air	2x - ventilator
Suction	2x - suction apparatus
GPO	24x - bed, ventilator, multi parameter monitor, 4-9x infusion pump, 4x syringe pump, computer, examination lamp, blood warmer, ecg, eeg, us/cardiac-echo, endoscopy, anaesthetic machine, haemofiltration, +redundant outlets
GND	16x - equipotential earth connector plugs
RCD	1x - residual current device for sockets
Data	2x - computer

Wall supplies:

GPO	6x - electric fan, humidifier, defibrillator, x-ray, vacuum cleaner
RCD	1x - residual current device for sockets
Data	2x - CCTV, computer
Nurse call:	1x - Staff/staff call, cardiac arrest call + audio-visual signal elements

Room Material and outline specifications:

Floor	Vinyl/ Linoleum flooring, slip resistant, 150mm coving, heavy duty
Walls	Paint, chemically resistant to daily wet cleaning with disinfectants
Ceiling	Ceiling tiles, accoustically absorbent, sealed
Window: exterior	1800Wx1600H mm wall opening, transparent from inside, translucent from outside
Worktop	laminate

Other Fixtures, Equipment and associated Services:

-

Surface cleaning:

All surface materials be compatible with hard cleaning with disinfectants containing:

- Hydrogen Peroxide
- Sodium Hypochlorite
- Isopropanol
- Formaldehyde
- Glutaraldehyde
- Peracetic acid

Notes:

Haemodialysis	No RO water and sewage provisioned for haemodialysis
Examination light	Assumed fixed on wall panel rail
Bariatric	Services not provisioned for bariatric patients
Columns	Column dimensions w/out fire paint thickness
Air supply	Mechanical ventilation and cooling, arrestance 85% (F7 according to EN 1822:2009), min. 10 AC/hr
Emergency power	No special emergency power outlets are provisioned
Temperature	Locally controllable
Humidity	Locally controllable
Heating	Low Pressure Hot Water radiators, thermostatically controllable
Lighting	20lux night general service illumination, 500lux daytime general service illumination, 1000lux local task illuminance at bed level (by examination lamp)

ICU-01.3

FIRE: EI 60

Gross Modular Area (GMA)
closed type ICU

Name	Number	Area
ICU 01.3	01.3-001	49.91 m ²
ICU 01.3	01.3-002	49.91 m ²
ICU 01.3	01.3-003	49.91 m ²
ICU 01.3	01.3-004	49.91 m ²
ICU 01.3	01.3-005	49.91 m ²
ICU 01.3	01.3-006	49.91 m ²
ICU 01.3	01.3-007	49.91 m ²
ICU 01.3	01.3-008	49.91 m ²
ICU 02.3	02.3-001	60.22 m ²
ICU 02.4	02.4-001	63.43 m ²
ICU 03.1	03.1-001	52.57 m ²
11		575.46 m ²

Net Internal Area (NIA) in ICU-01.3

Number	Name	Area	Perimeter
001	RICU Patient bay	17.18 m ²	16.58 m
003	Corridor	10.98 m ²	13.23 m
005	RICU Patient bay	17.18 m ²	16.58 m
023	RICU Patient bay	17.18 m ²	16.58 m
024	RICU Patient bay	17.18 m ²	16.58 m
025	RICU Patient bay	17.18 m ²	16.58 m
026	RICU Patient bay	17.18 m ²	16.58 m
027	RICU Patient bay	17.18 m ²	16.58 m
028	RICU Patient bay	17.18 m ²	16.58 m
029	RICU Patient bay	17.18 m ²	16.58 m
030	RICU Patient bay	17.18 m ²	16.58 m
034	RICU Patient bay	17.18 m ²	16.58 m
035	RICU Patient bay	17.18 m ²	16.58 m
036	RICU Patient bay	17.18 m ²	16.58 m
037	RICU Patient bay	17.18 m ²	16.58 m
038	Corridor	10.98 m ²	13.23 m
039	Corridor	10.98 m ²	13.23 m
046	Corridor	10.98 m ²	13.23 m
051	Corridor	10.98 m ²	13.23 m
054	Corridor	10.98 m ²	13.23 m
056	Corridor	10.98 m ²	13.23 m
058	RICU Patient bay	17.18 m ²	16.58 m
059	RICU Patient bay	17.18 m ²	16.58 m
062	Corridor	10.98 m ²	13.23 m
Grand total: 24		362.66 m ²	

WIDTH* :4400 mm
HEIGHT* :4106 mm
LENGTH* :11368 mm
WEIGHT** :17.51 t

*Structural elements are not taken into account
**Indicative and for information only.

PROJECT NAME: RICU		PROJECT N°: 20EU-M004
SHEET NAME: ICU-01.3 / floor plan - architecture		REVISION: X
DRAWING ID: A101 / X		SCALE: 1 : 50 @A3
PROJ. MAN.	Ethan Chetrit	STAGE:
APPROVED BY	Kristaps Miķelsons	Estimation
ARCHITECT	Mārcis Rancāns	
DRAWN BY	Mārcis Rancāns	
REVIEW DATE	31/03/2020 08:57:21	
PROJECT ISSUED	Issue Date	

FORTA PRO

WE BUILD MODULAR
SIA Forta Pro, Rīga, Emīļa Melngaiļa iela 1A, LV-1010

The Copyright in this drawing is vested in "Forta Pro" and no license or assignment of any kind has been, or is granted to any third party whether by provision of copies or originals, or otherwise agreed in writing. Electronic Data / drawings are issued as "read only" and should not be interrogated for measurement.

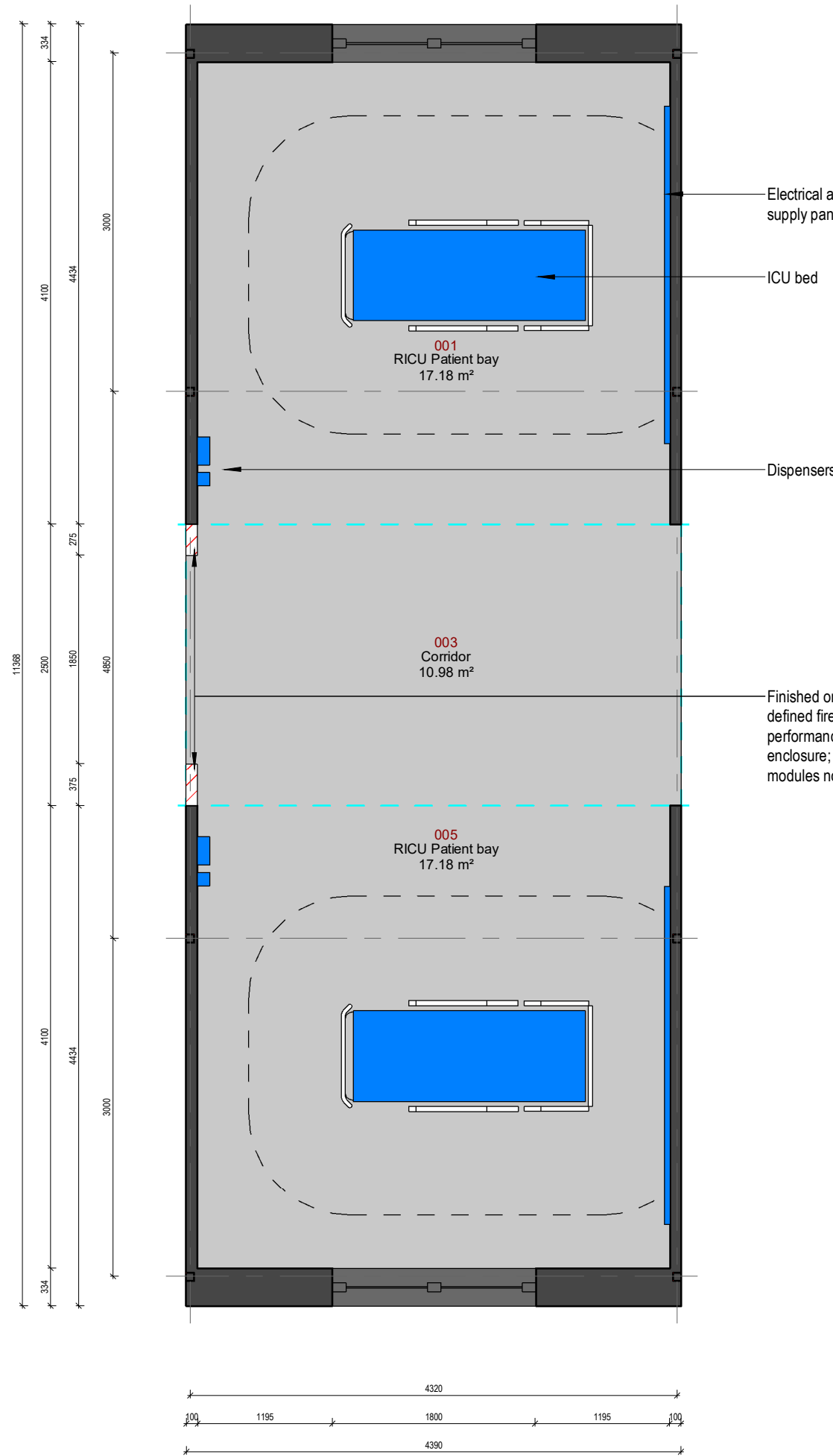

1) All dimensions are in millimeters. 2) This drawing is a copyright and property of Forta PRO and is not to be produced, copied, handed over to third party or used for any other purpose other than for which it is intended. 3) All dimensions shall be verified on site prior to start of work. Any discrepancy shall be brought to the notice of Forta PRO. 4) The construction manager/ contractor must check all dimensions and details and be responsible for the same. 5) Dimensions are to be read and not to be scaled. 6) This drawing is to be read in conjunction with all relevant architectural, structural, MEP drawings, specialist drawings along with their specifications. 7) Any discrepancy shall be brought to the notice of the consultants within 7 working days of receipt of this drawing, but always prior to procurement/ execution of works. 8) Drawing approval is for the conformity with outline design intent only and does not relieve the project managers/ contractors/ sub contractors from full responsibility for the accuracy, integration and fitness for purpose of design. 9) Project managers to revert back within 7 working days of receipt, of this drawing on co-ordination and buildability issues. If otherwise, it would be deemed that they have understood and accepted the drawings/ design and own full responsibility for the works carried out accordingly.

X	2020.03.23	first draft	M. Rancāns
Revision	Date	Description	Issued by

Gross Modular Area (GMA)
closed type ICU

Name	Number	Area
ICU 01.3	01.3-001	49.91 m²
ICU 01.3	01.3-002	49.91 m²
ICU 01.3	01.3-003	49.91 m²
ICU 01.3	01.3-004	49.91 m²
ICU 01.3	01.3-005	49.91 m²
ICU 01.3	01.3-006	49.91 m²
ICU 01.3	01.3-007	49.91 m²
ICU 01.3	01.3-008	49.91 m²
ICU 02.3	02.3-001	60.22 m²
ICU 02.4	02.4-001	63.43 m²
ICU 03.1	03.1-001	52.57 m²
11		575.46 m²

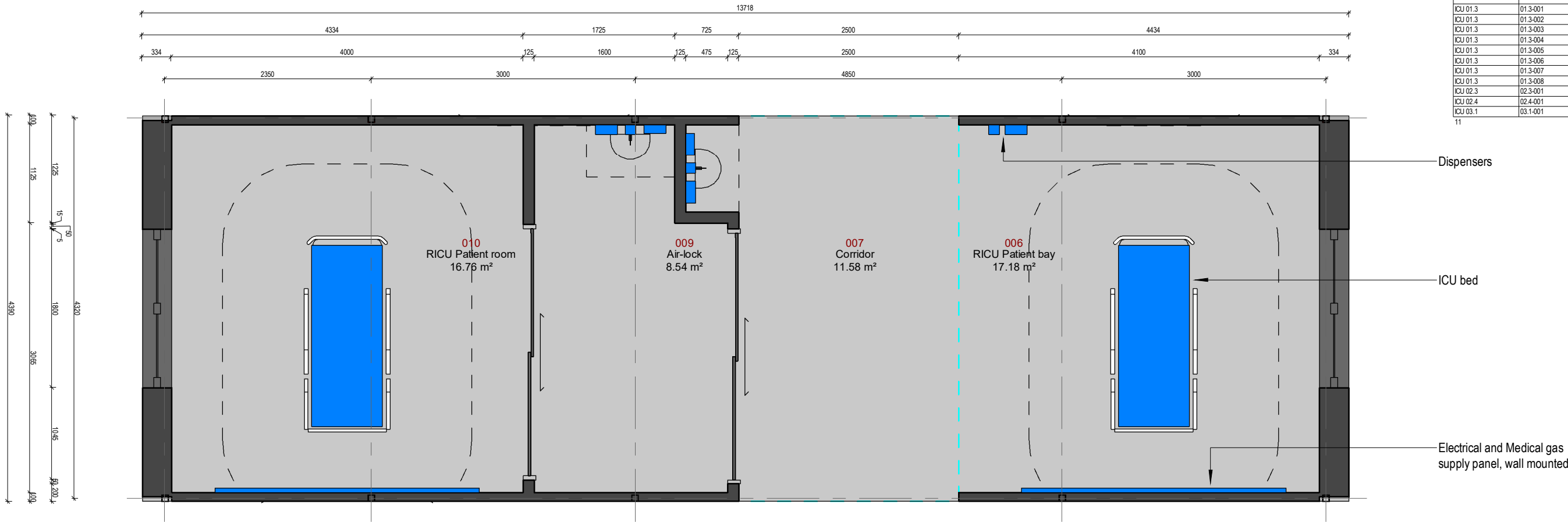

Electrical and Medical gas supply panel:

O ₂	3x - ventilator, flowmeter pipeline, anesthetic machine; 10L/min/bed
Air	2x - ventilator
Suction	2x - suction apparatus
GPO	24x - bed, ventilator, multi parameter monitor, 4-9x infusion pump, 4x syringe pump, computer, examination lamp, blood warmer, ecg, eeg, us/cardiac-echo, endoscopy, anaesthetic machine, haemofiltration, +redundant outlets
GND	16x - equipotential earth connector plugs
RCD	1x - residual current device for sockets
Data	2x - computer

Wall supplies:

GPO	8x - electric fan, humidifier, defibrillator, x-ray, vacuum cleaner, +redundant outlets
RCD	1x - residual current device for sockets
Data	2x - CCTV, computer
Nurse call:	1x - Staff/staff call, cardiac arrest call + audio-visual signal elements

Surface cleaning:

- All surface materials be compatible with hard cleaning with disinfectants containing:
- Hydrogen Peroxide
 - Sodium Hypochlorite
 - Isopropanol
 - Formaldehyde
 - Glutaraldehyde
 - Peracetic acid

Room Material and outline specifications:

Floor	Vinyl/ Linoleum flooring, slip resistant, 150mm coving, heavy duty
Walls	Paint, chemically resistant to hard cleaning
Ceiling	Ceiling tiles, accoustically absorbent, sealed
Door: sliding	effective clear opening width min. 1400 mm
Window: exterior	1800Wx1600H mm wall opening, transparent from inside, translucent from outside
Worktop	laminate

Other Fixtures, Equipment and associated Services:

Notes:

Haemodialysis	No RO water and sewage provisioned for haemodialysis
Examination light	Assumed fixed on wall panel rail
Bariatric	Services not provisioned for bariatric patients
Columns	Column dimensions w/out fire paint thickness
Air supply:ICU	Mechanical ventilation and cooling, arrestance 85% (F7 according to EN 1822:2009), min. 10 AC/hr
Air supply:isol.	Mechanical ventilation and cooling, arrestance 99.95% (HEPA H13 according to EN 1822:2009), min. 15 AC/hr
Emergency power	No special emergency power outlets are provisioned
Temperature	Locally controllable
Humidity	Locally controllable
Heating	Low Pressure Hot Water radiators, thermostatically controllable
Lighting	20lux night general service illumination, 500lux daytime general service illumination, 1000lux local task illuminance at bed level (by examination lamp)

Net Internal Area (NIA) in ICU-02.3

Number	Name	Department	Area	Perimeter
006	RICU Patient bay	ICU-02.3	17.18 m²	16.58 m
007	Corridor	ICU-02.3	11.58 m²	14.43 m
009	Air-lock	ICU-02.3	8.54 m²	12.78 m
010	RICU Patient room	ICU-02.3	16.76 m²	16.38 m
				54.06 m²

WIDTH* :4400 mm
HEIGHT* :4106 mm
LENGTH* :13718 mm
WEIGHT** :21.13 t

*Structural elements are not taken into account
**Indicative and for information only.

PROJECT NAME: RICU		PROJECT Nº: 20EU-M004
SHEET NAME: ICU-02.3 / floor plan - architecture		REVISION: X
DRAWING ID: A102 / X		SCALE: 1 : 50 @A3
PROJ. MAN.	Ethan Chetrit	STAGE:
APPROVED BY	Kristaps Miķelsons	Estimation
ARCHITECT	Mārcis Rancāns	
DRAWN BY	Mārcis Rancāns	
REVIEW DATE	31/03/2020 08:57:22	
PROJECT ISSUED	Issue Date	

FORTA PRO

WE BUILD MODULAR

SIA Forta Pro, Rīga, Emīļa Melngaiļa iela 1A, LV-1010

The Copyright in this drawing is vested in "Forta Pro" and no license or assignment of any kind has been, or is granted to any third party whether by provision of copies or originals, or otherwise agreed in writing. Electronic Data / drawings are issued as "read only" and should not be interrogated for measurement.

1) All dimensions are in millimeters. 2) This drawing is a copyright and property of Forta PRO and is not to be produced, copied, handed over to third party or used for any other purpose other than for which it is intended. 3) All dimensions shall be verified on site prior to start of work. Any discrepancy shall be brought to the notice of Forta PRO. 4) The construction manager/ contractor must check all dimensions and details and be responsible for the same. 5) Dimensions are to be read and not to be scaled. 6) This drawing is to be read in conjunction with all relevant architectural, structural, MEP drawings, specialist drawings along with their specifications. 7) Any discrepancy shall be brought to the notice of the consultants within 7 working days of receipt of this drawing, but always prior to procurement/ execution of works. 8) Drawing approval is for the conformity with outline design intent only and does not relieve the project managers/ contractors/ sub contractors from full responsibility for the accuracy, integration and fitness for purpose of design. 9) Project managers to revert back within 7 working days of receipt, of this drawing on co-ordination and buildability issues. If otherwise, it would be deemed that they have understood and accepted the drawings/ design and own full responsibility for the works carried out accordingly.

X	2020.03.23	first draft	M. Rancāns
Revision	Date	Description	Issued by

1) All dimensions are in millimeters. 2) This drawing is a copyright and property of Forta PRO and is not to be produced, copied, handed over to third party or used for any other purpose other than for which it is intended. 3) All dimensions shall be verified on site prior to start of work. Any discrepancy shall be brought to the notice of Forta PRO. 4) The construction manager/ contractor must check all dimensions and details and be responsible for the same. 5) Dimensions are to be read and not to be scaled. 6) This drawing is to be read in conjunction with all relevant architectural, structural, MEP drawings, specialist drawings along with their specifications. 7) Any discrepancy shall be brought to the notice of the consultants within 7 working days of receipt of this drawing, but always prior to procurement/ execution of works. 8) Drawing approval is for the conformity with outline design intent only and does not relieve the project managers/ contractors/ sub contractors from full responsibility for the accuracy, integration and fitness for purpose of design. 9) Project managers to revert back within 7 working days of receipt, of this drawing on co-ordination and buildability issues. If otherwise, it would be deemed that they have understood and accepted the drawings/ design and own full responsibility for the works carried out accordingly.

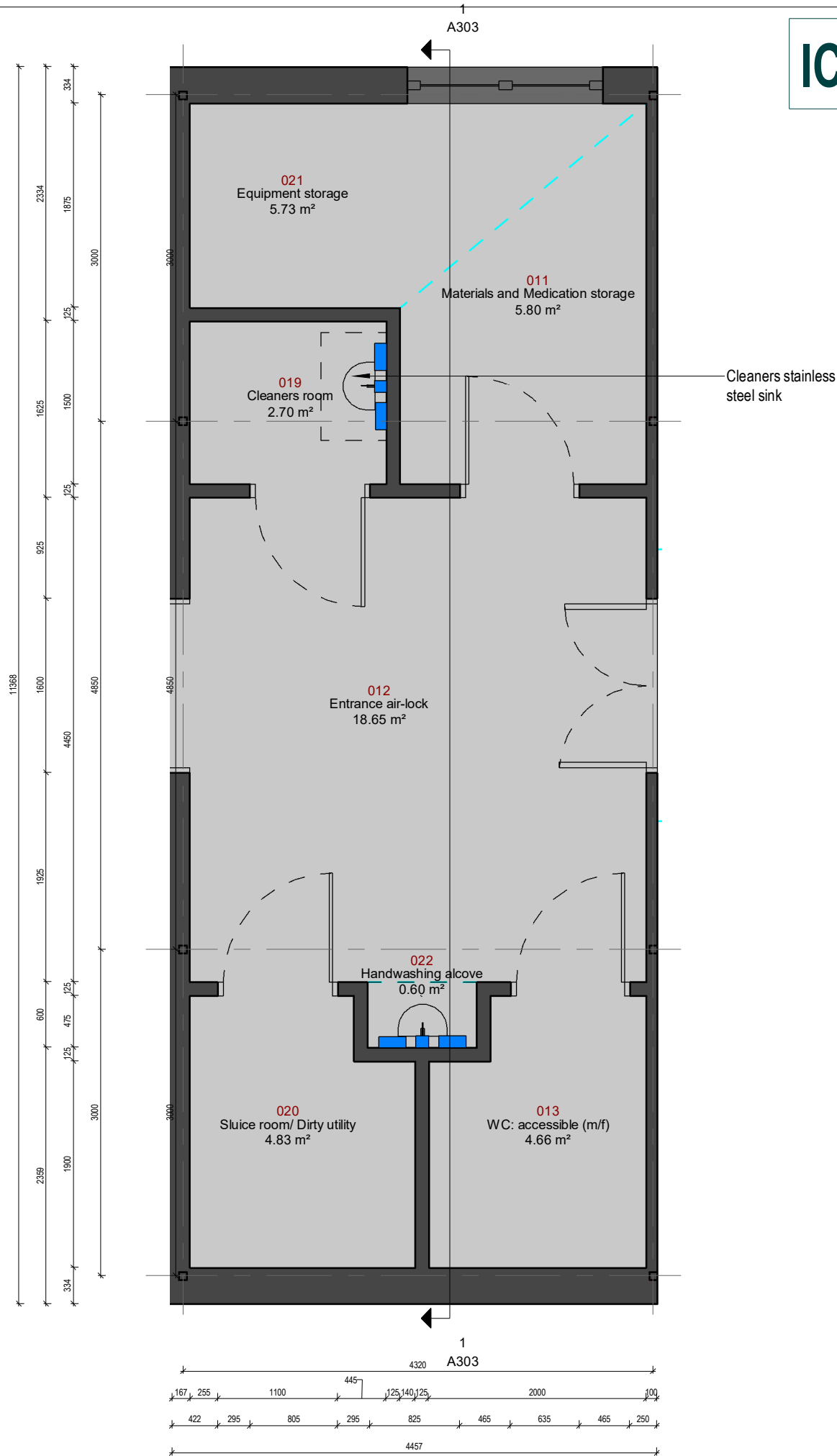

ICU-03.1

FIRE: EI 60

Gross Modular Area (GMA)
closed type ICU

Name	Number	Area
ICU 01.3	01.3-001	49.91 m²
ICU 01.3	01.3-002	49.91 m²
ICU 01.3	01.3-003	49.91 m²
ICU 01.3	01.3-004	49.91 m²
ICU 01.3	01.3-005	49.91 m²
ICU 01.3	01.3-006	49.91 m²
ICU 01.3	01.3-007	49.91 m²
ICU 01.3	01.3-008	49.91 m²
ICU 02.3	02.3-001	60.22 m²
ICU 02.4	02.4-001	63.43 m²
ICU 03.1	03.1-001	52.57 m²
11		575.46 m²

Net Internal Area (NIA) in ICU-03.1			
Number	Name	Area	Perimeter
011	Materials and Medication storage	5.80 m²	10.33 m
012	Entrance air-lock	18.65 m²	17.28 m
013	WC: accessible (m/f)	4.66 m²	9.00 m
019	Cleaners room	2.70 m²	6.60 m
020	Sluice room/ Dirty utility	4.83 m²	9.13 m
021	Equipment storage	5.73 m²	10.93 m
022	Handwashing alcove	0.60 m²	3.20 m
		42.97 m²	

WIDTH* :4462 mm
HEIGHT* :4106 mm
LENGTH* :11368 mm
WEIGHT** :17.75 t

*Structural elements are not taken into account
**Indicative and for information only.

PROJECT NAME: RICU		PROJECT N°: 20EU-M004
SHEET NAME: ICU-03.1 / floor plan - architecture		REVISION: X
DRAWING ID: A103 / X		SCALE: 1 : 50 @A3
PROJ. MAN.	Ethan Chetrit	STAGE:
APPROVED BY	Kristaps Miķelsons	Estimation
ARCHITECT	Mārcis Rancāns	
DRAWN BY	Mārcis Rancāns	
REVIEW DATE	31/03/2020 08:57:22	
PROJECT ISSUED	Issue Date	

FORTA PRO
WE BUILD MODULAR
SIA Forta Pro, Rīga, Emīļa Melngaiļa iela 1A, LV-1010

The Copyright in this drawing is vested in "Forta Pro" and no license or assignment of any kind has been, or is granted to any third party whether by provision of copies or originals, or otherwise agreed in writing. Electronic Data / drawings are issued as "read only" and should not be interrogated for measurement.

ELECTRICAL APPLIANCES PER ROOM:

2 pcs. Hook single, wall mounted

INCLUDED

12 pcs. Socket, double general power outlets, 16A

INCLUDED

MEDICAL EQUIPMENT PER ROOM:

1 pcs. White board approx. 600H 900W, with pen holder

OPTIONAL

1 pcs. Cleaners socket general power outlet, 16A

OPTIONAL

1 pcs. Luminaire examination, examination, wall fixed, adjustable, 1000lux

OPTIONAL

1 pcs. Wall services panel medical services, length as drawn

OPTIONAL

1 pcs. Dispenser, hand sanitizer lever action, wall mounted

OPTIONAL

1 pcs. Dispenser, paper towel

OPTIONAL

1 pcs. Dispenser, disposable gloves set of three (S,M,L) + disposable apron

OPTIONAL

1 pcs. Bed ccu/icu, radio-translucent with rising backrest, height adjustable (685-860), on castors, two way tilt

OPTIONAL

2 pcs. Sack holder foot-operated, freestanding, approx. 875H 430W 285D

OPTIONAL

1 pcs. Sharps box 7L capacity, rail/trolley hang or wall mounted, approx. 170H 125W 100D

OPTIONAL

3 pcs. Infusion pump volumetric pump, approx. 190H 110W 60D

OPTIONAL

1 pcs. Infusion pump enteral feeding, approx. 365H 180W 180D

OPTIONAL

MEDICAL EQUIPMENT PER ROOM:

1 pcs.	Locker bedside, four compartments, lockable section/drawer, towel rail at rear side, on castors	OPTIONAL
1 pcs.	Monitor vital signs, multi-parameter (ECG, Temperature, BP, O ₂ /CO ₂ etc.), with accessories	OPTIONAL
1 pcs.	Trolley modular storage, open frame, max 5 inserts, worktop, approx. 850H 730W 450D	OPTIONAL
2 pcs.	Infusion stand twin hook, mobile, with breaks	OPTIONAL
6 pcs.	Syringe pump battery operated, approx. 170H 40W 80D	OPTIONAL
1 pcs.	Ventilator portable, adjustable minute volume, approx. 460H 470W 310D	OPTIONAL
1 pcs.	Monitor EEG machine	OPTIONAL
1 pcs.	Haemo-filtration	OPTIONAL
1 pcs.	Endoscopy fibre optic light source	OPTIONAL
1 pcs.	Laryngoscope video laryngoscope	OPTIONAL
3 pcs.	Regulator O ₂	OPTIONAL
2 pcs.	Regulator suction	OPTIONAL

MEDICAL EQUIPMENT PER UNIT

1 pcs.	X-ray mobile	OPTIONAL
5 pcs.	Defibrillator mobile	OPTIONAL
1 pcs.	Ultrasound/ cardiac-echo	OPTIONAL

FORTA PRO

W E B U I L D M O D U L A R

www.fortapro.com

Jurkalnes Street 15/25 - 221,
Riga, Latvia LV-1046

CONTACT US

[+371-67-32-32-34](tel:+37167323234)

info@fortapro.com

Facebook.com/FortaPRO



YouTube.com/FortaPRO